Smailes Goldie
FINANCIAL MANAGEMENT LIMITED

Regent's Court
Princess Street
Hull, HU2 8BA

01482 326916

enquiries@smailesgoldie.co.uk

www.sgfm.co.uk

Hull • Scarborough • Selby • Pickering • Kirkbymoorside • Barton-upon-Humber

YOUR FINANCE MATTERS

Autumn 2026

Six-month countdown to the April 2027 pension IHT shake-up

Cash rich? Time to put your wealth to work

Rewarding conversations – why the smartest families are talking about inheritance now

Could life insurance help your family meet a future IHT bill?

Budget 2026 – planning ahead, not predicting

Women feel less financially confident – time to take control

INSIDE
this issue

Six-month countdown to the April 2027 pension IHT shake-up 3

In the news 4

ISA changes incoming – what they mean for your savings 4

Cash rich? Time to put your wealth to work 5

AI and the global economy 6

Budget 2026 – planning ahead, not predicting 6

Rewarding conversations – why the smartest families are talking about inheritance now 7

Could life insurance help your family meet a future IHT bill? 8

In other news 8

Don't disconnect with your future – your pension needs you! 9

Trying to keep up with the Joneses? – block out the noise to focus on YOUR financial future 10

Where in the world to retire? 11

Women feel less financially confident – time to take control 12

Six-month countdown to the April 2027 Pension IHT shake-up

With just six months to go until major Inheritance Tax (IHT) changes come into force on 6 April 2027, we're urging clients not to leave planning until the last minute.

From April, most unused pension funds and pension death benefits will be included when calculating IHT. In many cases, pension death benefits that currently sit outside an estate will instead form part of the IHT calculation, while personal representatives will also take on new responsibilities for reporting and paying any tax due.

Widely regarded as one of the most significant changes to retirement and estate planning in recent years, the reforms are prompting a seismic shift in wealth planning conversations. For families hoping to preserve and pass on wealth efficiently, the implications could be considerable.

No one-size-fits-all solution

The new rules mean pension and estate planning can no longer be viewed in isolation. Every family's circumstances, objectives and legacy ambitions are different, making bespoke advice more valuable than ever.

Act early – not urgently

The changes have understandably raised questions, but reacting in haste can be just as damaging as doing nothing. Inheritance planning can be an emotive subject, yet protecting family wealth requires informed, considered decisions rather than rushed action. Seeking trusted financial advice now allows time to understand the options available, build an appropriate strategy and make decisions with confidence. Let's talk it through.

Strategies such as establishing gifting plans, restructuring assets, reviewing pension drawdown or considering life insurance may all play a role in mitigating an IHT liability. However, these decisions require careful analysis, discussion and time to implement. Leaving planning until the final weeks before the changes take effect could limit the options available.

Beware of costly scams

Periods of regulatory change often create opportunities for fraudsters. Experts fear criminals will exploit uncertainty by promoting schemes claiming to eliminate IHT through pension transfers or alternative investments. The most recent figures show more than £17m was lost to pension fraud across the UK in 2024 – equivalent to over £48,000 every day[1].

Mike Ambery, formerly Retirement and Savings Director at Standard Life and just appointed to direct Aviva's wealth policy, has warned, *"Scammers thrive on fear and uncertainty... As we move closer to the rule change, fraudsters are likely to prey on any confusion, perhaps presenting themselves as offering so-called 'solutions' such as moving pension savings into arrangements that claim to avoid Inheritance Tax altogether. Offers like these might sound reassuring, but they can put people's retirements at serious risk."*

[1]Action Fraud

"Scammers thrive on fear and uncertainty"

The value of investments can go down as well as up and you may not get back the full amount you invested. The past is not a guide to future performance and past performance may not necessarily be repeated. The Financial Conduct Authority does not regulate Will writing, tax and trust advice and certain forms of estate planning. Gifting and trust strategies can have tax implications and may not be suitable for everyone.

In the news

Half are unaware pension contributions can reduce taxable income

Over half (52%)[2] of people are unaware that paying into a pension can reduce their taxable income, making it a valuable financial planning tool as well as a way to save for retirement. This can be particularly important for parents, as those with an adjusted net income above £100,000 lose entitlement to the government's 15 or 30 hours of funded childcare. By making additional pension contributions, including through salary sacrifice (for which rules change in April 2029) where available, some parents may be able to reduce their adjusted net income below the threshold, helping retain childcare support while continuing to grow their retirement savings.

Supporting grandchildren in retirement comes at a cost

Many future retirees expect to help their grandchildren financially, but doing so could significantly increase the pension savings needed to maintain their own lifestyle. Recent analysis[3] has found that grandparents planning to provide regular support may need an extra £58,000 in retirement savings to sustain a moderate standard of living. Around one in five working adults expect to support grandchildren during retirement, despite almost half worrying about running out of money later in life. Balancing generosity with personal financial security will be crucial, ensuring retirees can support younger generations without compromising their own long-term financial wellbeing.

[2]Standard Life, [3]Skipton BS

ISA changes incoming – what they mean for your savings

Changes are on the horizon. The biggest overhaul of the ISA (Individual Savings Account) regime in several years is coming into effect on 6 April 2027, with new rules designed to encourage more people to invest rather than hold cash. While the overall annual ISA allowance remains unchanged, there are several important changes savers should be aware of.

Cash ISA allowance reduced for under-65s

From April 2027, the Cash ISA allowance for anyone under 65 will fall from £20,000 to £12,000. However, the overall ISA allowance will remain £20,000, meaning the remaining £8,000 can still be invested into a Stocks & Shares ISA or another eligible ISA product. Savers aged 65 and over will continue to have the full £20,000 Cash ISA allowance available, including anyone who turns 65 during the 2027/28 tax year.

Changes for Stocks & Shares ISAs

The government is also introducing measures to discourage investors from using Stocks & Shares ISAs simply as cash savings accounts. Interest earned on uninvested cash within these ISAs will be subject to a 22% charge, collected by the ISA provider. Importantly, this does not apply to returns from investments such as shares, funds, bonds or ETFs, or to returns from Money Market Funds held as part of a diversified portfolio. Only the return on cash itself is in scope. The charge will be collected by the ISA manager.

In addition, from 6 April 2027, under-65s will no longer be able to transfer from a Stocks & Shares ISA into a Cash ISA, although transfers in the opposite direction will still be allowed. Transfers from a Cash ISA into a Stocks & Shares ISA will still be permitted without restriction. Individuals aged 65 and over are exempt from the transfer restriction, from the start of the tax year in which they turn 65.

Note – ISA transfers do not count against the annual subscription limit, so a client could transfer their entire Stocks &Shares ISA cash balance into a Cash ISA before the deadline, avoiding the charge that would otherwise apply to the interest on uninvested cash from April 2027.

What about Lifetime ISAs?

The government has also announced plans to phase out Lifetime ISAs (LISAs), although existing account holders can continue contributing under the current rules while a new First Time Buyer ISA is being considered (consultation closed August 2026) – we'll keep you posted on developments.

With significant changes ahead, now is a good time to review your ISA strategy and ensure your savings remain as tax efficient as possible.

Tax treatment depends on individual circumstances and may change in future. The value of investments can go down as well as up and you may not get back the full amount you invested. The past is not a guide to future performance and past performance may not necessarily be repeated.

Cash rich?

Time to put your wealth to work

Keeping a healthy cash buffer has long been considered the cornerstone of good financial planning. Having money set aside for unexpected expenses is sensible and essential, but when cash becomes a significant proportion of your wealth, it can begin to work against your long-term financial goals.

The UK's growing cash mountain
Research[4] estimates that UK households hold around £218bn in cash above emergency savings needs. Around 5.7 million working-age adults (27%) have cash sitting beyond what they need as a precautionary reserve.

Perhaps more striking is who is holding this surplus. Higher-income, older and more financially secure individuals account for the largest cash balances. In other words, many affluent investors are choosing to leave substantial sums sitting in cash.

For surplus cash holders, investment participation is limited, with typically just 33% of their investable assets held in investments.

Why are wealthy investors holding back?
The issue is rarely a lack of financial resilience. Most surplus cash holders report being financially secure and capable of covering unexpected expenses. Instead, behaviour appears to be the biggest barrier.

Research found that 75% of surplus cash holders agree it is better to 'play it safe' with savings, even if investing is likely to generate higher returns. This reflects a natural tendency towards loss aversion. When markets feel uncertain, cash can seem reassuring.

Given today's backdrop of geopolitical tensions, persistent inflation concerns and economic uncertainty, that caution is entirely understandable. However, while cash has an important role within a financial plan, holding excessive amounts for prolonged periods can leave money losing purchasing power and missing valuable growth opportunities.

Putting your wealth to work
Beyond your emergency reserve and planned short-term spending, your wealth should be working towards your future objectives.

Nothing is guaranteed when investing, and markets will always experience periods of volatility. Historically, diversified investments have often generated higher long-term returns than cash, although this is not guaranteed and investors could receive back less than they invest.

The right balance between cash and investments is different for everyone and should always reflect your goals, time horizon and attitude to risk.

Investing with confidence
There is no one-size-fits-all solution. Every investment decision should be based on your unique circumstances, not market headlines.

A well-diversified portfolio, built around your objectives and reviewed regularly, can help manage risk while improving your long-term financial prospects. We work closely with clients to determine an appropriate level of cash, assess their attitude to risk and ensure investment decisions remain grounded in sound financial planning principles.

If you're sitting on substantial cash reserves, it may be time to ask whether your money is protecting your future – or simply standing still.

[4]Vanguard

The value of investments can go down as well as up and you may not get back the full amount you invested. The past is not a guide to future performance and past performance may not necessarily be repeated.

AI and the global economy

The global economy is continuing to hold up, but growth remains uneven, according to the International Monetary Fund (IMF). Their global economic outlook, entitled *'Global economy in crosscurrents of war and technology,'* highlights how momentum from technology is helping to offset the drag from the conflict in the Middle East, which continues to weigh on energy importers and more vulnerable economies.

At the same time, AI-driven demand is supporting countries integrated into the global technology value chain, as businesses invest in the infrastructure needed to support the technology. The IMF explores the risks and opportunities surrounding AI, with Petya Koeva Brooks, Deputy Director of Research, highlighting two possible paths – on the downside, a market correction could follow a reassessment of AI profitability; on the upside, *'faster AI adoption could lift growth.'*

Looking ahead, the consensus is that the AI 'build-out' is accelerating - AI requires data centres, semiconductors, digital infrastructure and energy systems. For investors, it's important to understand where valuations, risks and opportunities sit as the AI story continues to evolve.

If it's been a while since you reviewed your investments, now could be a good time to get in touch and discuss whether your portfolio remains well positioned for the changing economic and investment landscape.

Budget 2026

– planning ahead, not predicting

It's that time of year again – the Budget is on the horizon, with Chancellor John Healey confirming that his first Budget will take place on 28 October. The Office for Budget Responsibility (OBR) is now preparing its economic and fiscal forecasts, while speculation grows over what measures could be announced.

The Chancellor has said the Budget will be built on *"fiscal discipline"* and provide businesses and families with greater stability to plan for the future.

Over the years we've learnt the most useful approach is to look beyond the headlines, not to get swept away with speculation, but to focus on what we do know. There are already important changes we know about and can plan for, such as the IHT pension changes and the ISA reforms, all previously announced.

Beyond these known changes, little is expected to be confirmed in advance, but a handful of taxes may be in the spotlight, having featured in speeches and wider policy discussions.

Capital Gains Tax (CGT)
One area commentators have highlighted as a possible candidate for reform

Inheritance Tax
The PM has previously spoken about reforming IHT including replacing the current system with a broader levy on estates

Income Tax, VAT and National Insurance
The government has indicated it does not intend to increase the main rates but we'll wait and see as Mr Burnham has previously commented about how unpopular the Income Tax allowance freeze has been.

For now, resisting speculation is key. A review of your financial plans ahead of the Budget can help ensure your affairs remain well positioned under today's rules. We can then revisit your plans once the announcements are made. When it comes to tax planning, certainty is usually a better foundation than speculation.

Tax treatment depends on individual circumstances and may change in future. The value of investments can go down as well as up and you may not get back the full amount you invested. The past is not a guide to future performance and past performance may not necessarily be repeated. The Financial Conduct Authority does not regulate Will writing, tax and trust advice and certain forms of estate planning.

Rewarding conversations – why the smartest families are talking about inheritance now

Progressive planning starts with open conversations. For many successful families, conversations about building wealth happen naturally. Yet discussions about passing that wealth on are often delayed until it's too late. While talking about inheritance can feel uncomfortable, today's most forward-thinking families are recognising that these conversations are not about dwelling on death – they're about creating clarity, preserving relationships and ensuring the wealth they've worked hard to build has the greatest possible impact.

Money, legacy and family dynamics are deeply personal. Understandably, emotions, cultural taboos and concerns about causing conflict can discourage open discussion. Many people also feel they lack the technical knowledge to explain IHT rules or estate planning, making it easier to avoid the subject altogether. Yet silence often creates far greater uncertainty than the conversation itself.

Research[5] highlights this challenge. A quarter of Britons aged 55 and over have never discussed their inheritance plans with their family, while 35% of those aged 45 to 54 have also avoided the topic. Many believe it is simply 'too early' to talk about death, despite only a small proportion fully understanding key IHT rules and significant upcoming changes affecting pensions from April.

Creating confidence, not complacency

Importantly, discussing inheritance should never diminish ambition or work ethic. Instead, it provides reassurance, establishes expectations and reinforces the values that created family wealth in the first place. Open conversations are about stewardship rather than entitlement, helping future generations understand both the opportunities and the responsibilities that come with wealth.

> A quarter of Britons aged 55 and over have never discussed their inheritance plans with their family, while 35% of those aged 45 to 54 have also avoided the topic

Delaying these discussions can leave families making important financial and emotional decisions during periods of stress, increasing the likelihood of misunderstandings, unnecessary tax liabilities and avoidable disputes.

Professional guidance can make these conversations significantly easier. We can bring structure, objectivity and expertise, helping families navigate complex issues with confidence while ensuring everyone's voice is heard. The result is not simply a better estate plan, but stronger family understanding, greater financial preparedness and a legacy that reflects both wealth and shared values.

[5]YouGov

Tax treatment depends on individual circumstances and may change in future. The value of investments can go down as well as up and you may not get back the full amount you invested. The past is not a guide to future performance and past performance may not necessarily be repeated. The Financial Conduct Authority does not regulate Will writing, tax and trust advice and certain forms of estate planning.

Could life insurance help your family meet a future IHT bill?

From April 2027, changes to IHT rules could mean that more estates face an IHT liability. As a result, many families may need to think more carefully about how any future tax bill will be paid.

Life insurance, particularly whole of life cover with no set term, is increasingly becoming part of these conversations. While it does not reduce the amount of IHT due, it can provide a cash lump sum that beneficiaries can use to help meet the bill.

This can be particularly useful when much of an estate is tied up in property, investments or other assets that cannot easily be accessed. Without readily available funds, beneficiaries may need to sell assets sooner than they would like, potentially at an unfavourable time. A life insurance payout can provide valuable financial flexibility when it is needed most.

Why could this become more important?

As more families review their estate planning ahead of 2027, ensuring funds are available to meet any future tax liability may become an increasingly important consideration.

Policies can often be written in trust, which may help ensure the proceeds do not form part of the estate and can be paid to beneficiaries more quickly. With the changes approaching, now could be a good time to review your estate planning arrangements.

Trust arrangements are complex and suitability depends on individual circumstances.

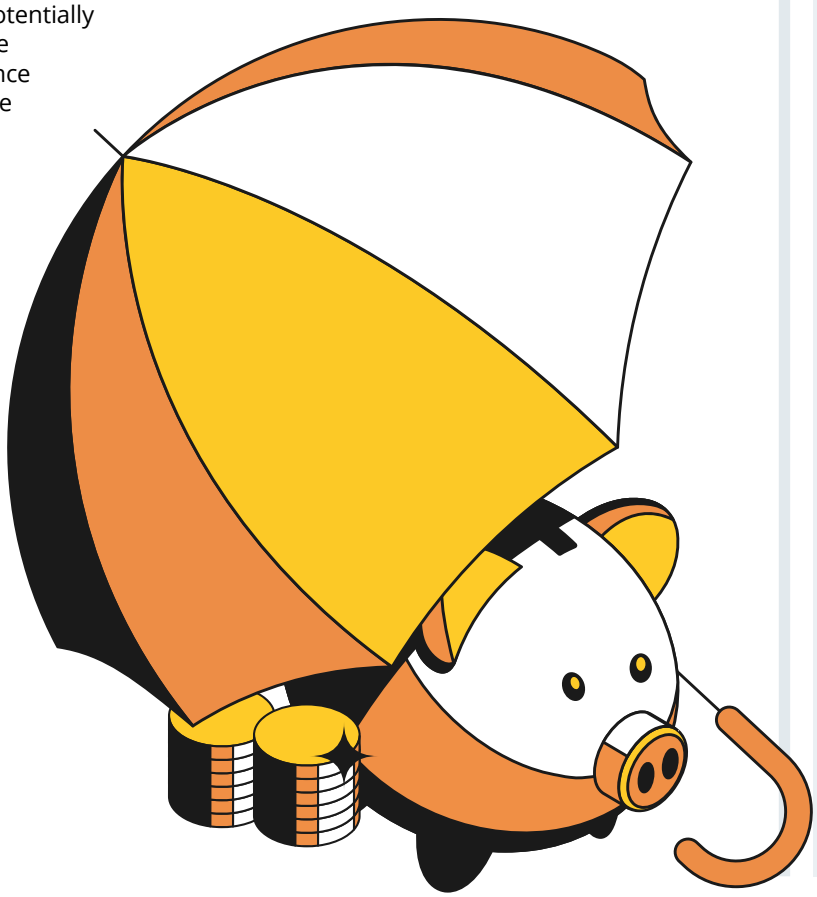

In other news

Big saving goals, smaller pots

Despite parents expecting to save an average of £10,148 for their children, research[6] shows that reality often falls short of ambition. Just 9% of families manage to build savings of £10,000 or more, while more than half of children's savings accounts never exceed £1,000. The findings highlight the challenge many households face in balancing day-to-day financial pressures with longer-term goals such as helping with education costs, a first home deposit or future financial security. For families looking to build meaningful savings pots for the next generation, starting early and contributing regularly can make a significant difference over time.

Know your pension pot

Many people could be missing an opportunity to take greater control of their retirement savings. Research[7] found that fewer than half of UK adults (47%) realise their pension is invested, while almost a quarter believe it is not invested at all and 30% are unsure. Pensions are designed to benefit from long-term investment growth, making engagement with retirement savings increasingly important. Yet automatic enrolment means many savers contribute without fully understanding how their money is working for them. The findings serve as a timely reminder to review pension arrangements regularly, check contribution levels and understand how savings are invested. Taking an active interest today could make a significant difference to your retirement.

[6]Saffron Building Society, [7]HL

The Financial Conduct Authority does not regulate Will writing, tax and trust advice and certain forms of estate planning. Financial protection policies typically have no cash in value at any time and cover will cease at the end of the term. If premiums stop, then cover will lapse.

Don't disconnect with your future – your pension needs you!

Have you heard of the NERDs – the Never Ever Retiring Demographic? Some younger people believe that saving into a pension is pointless because they will never be able to retire, but this can become a self-fulfilling prophecy, leading to pessimism about your financial future.

Research[8] shows that 12% of young adults are disengaged with pension saving because retirement feels unachievable to them. This is equivalent to 2.2 million people, highlighting that many in the younger generation have switched off from retirement savings.

We understand that rising living costs, housing challenges and economic uncertainty can make retirement feel out of reach, but that doesn't mean that planning is pointless. Time is on your side – with a more optimistic mindset, you can take control of your future and prepare for the retirement you want.

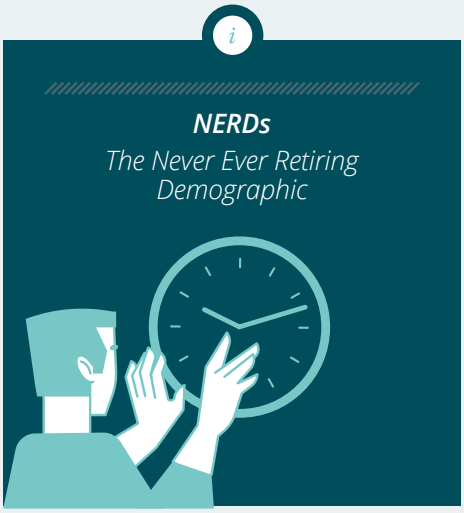

Don't write off retirement
Deciding that retirement is unrealistic will make it even harder to save for the future. There's no need to make huge contributions to your pension – small, regular payments can make a big difference and have a meaningful, long-term impact.

Do it for your future self
Retirement might look different for future generations. More people are taking a phased approach to retirement[9], meaning that they reduce their working hours and responsibilities without stopping work completely. If this trend continues, the typical retirement lifestyle could look different from what we're used to. However, continuing to work should be your decision, rather than the only option. Building financial resilience now will keep your options open when you reach retirement age.

It's never too early to start saving. Don't give up on your financial future – keep investing in it, even if retirement feels like a long way off. We can talk you through the small steps that you can take this autumn.

[8]People's Pension, [9]WTW

The value of investments can go down as well as up and you may not get back the full amount you invested. The past is not a guide to future performance and past performance may not necessarily be repeated.

Trying to keep up with the Joneses? – block out the noise to focus on YOUR financial future

With so much of our time spent online, it's easy to compare your life to what you see on social media. Trying to keep up with other people's highlight reel can lead to overspending and poor financial decisions.

In a study[10] exploring the impact that social media has on wellbeing, 83% of Gen Z said they felt unsatisfied with their life when comparing it to others online. Scrolling through the latest posts can often highlight what you don't have – expensive holidays, the newest gadget or a flashy car. It can therefore be tempting to spend more money to keep up with others' lifestyles. However, social media never tells the full story.

The meaning of wealth

True financial resilience isn't necessarily about outward displays of success. Someone can have a high income and an expensive lifestyle without building significant long-term wealth. Wealth is ultimately about more than what you earn or what you own. It's about building a strong financial foundation and making sure your money is working towards the things that matter to you.

Focus on you

Instead of worrying about what others are doing, why not create your own definition of financial success? This can help you identify what really matters to you and turn those priorities into meaningful financial goals. It could be having the freedom to reduce your working hours in the future, providing opportunities for your children, travelling more, supporting family or simply having greater financial independence.

It's also worth looking beyond day-to-day spending and considering the bigger picture. Are you holding the right amount of cash for your needs? Are you investing enough for the long term? Are you making the most of available pension and tax-efficient investment opportunities? And are your protection and estate-planning arrangements still appropriate as your circumstances change?

Make your money work for your priorities

The goal isn't to avoid spending money or to live a less enjoyable life. It's about being intentional about where your money goes. Spending freely on the things that genuinely matter to you can be perfectly compatible with building long-term wealth. The key is making sure your lifestyle, saving and investment decisions are working together rather than competing with each other. Rather than comparing your financial position with someone else's highlight reel, focus on your own ambitions and your own definition of success.

A well-structured financial plan can help you enjoy your wealth today while continuing to build financial freedom for the future. Let's make sure your money is working towards your future – not someone else's.

[10]The Cybersmile Foundation

83% of Gen Z said they felt unsatisfied with their life when comparing it to others online

The value of investments can go down as well as up and you may not get back the full amount you invested. The past is not a guide to future performance and past performance may not necessarily be repeated.

Where in the world to retire?

After years of hard work, retirement offers the chance to slow down, explore new passions and enjoy life at your own pace. For many Britons, that also means starting a new chapter overseas. With more than five million Brits now living overseas, the possibilities are endless.

Do you picture yourself by the sea or in the countryside? Would you prefer the energy of a cosmopolitan city or the slower pace of a quaint town? Is year-round sunshine a priority, or do you still want the changing seasons?

In addition to these considerations, practical ones such as – the cost of living, healthcare, housing, visa options, safety and how welcoming a destination is for expatriates – are just as important. According to the latest rankings[11], Greece takes the top spot, scoring highly across all of these measures. Panama, Costa Rica, Portugal and Mexico complete the top five, while Italy, France and Spain remain popular choices for those wanting to stay closer to home.

As retirement evolves, people are increasingly choosing a phased approach, continuing to work on flexible projects or part-time roles. *'The advent of digital nomad visas in dozens of countries – in addition to traditional passive income retirement visas – makes it possible to live that lifestyle wherever you'd like on earth,'* the report concludes.

Do you picture yourself by the sea or in the countryside?

Your finances would also require careful consideration – what are the tax implications? How would your pension be affected? What about your retirement and your investment planning? Plenty to ponder for those looking to retire elsewhere.

[11]Global Retirement Index

The value of investments can go down as well as up and you may not get back the full amount you invested. The past is not a guide to future performance and past performance may not necessarily be repeated.

Women feel less financially confident – time to take control

Women are less likely to engage in long-term financial planning than men, despite often facing greater financial challenges over their lifetime.

A report[12] has found that the majority of women (84%) are involved in household finances and 46% take the lead in managing the household budget, compared with 39% of men. So why do half of men say they lead the decision on long-term wealth building, compared to 42% of women?

The financial challenges that women face

More women (24%) are struggling financially than men (18%), according to the survey – this could be due to a range of factors, including the gender pay gap and career breaks affecting income. Over half (56%) of women have taken a break from paid employment versus 38% of men, with 19% of women saying they feel less financially secure as a result.

Career breaks typically lead to reduced pension savings, with a five-year pause at age 30, potentially adding up to a loss of £30,000 in savings. To make this up, a woman would then need to contribute more than 9.7% of future earnings into a pension. With the average life expectancy longer for women, this could explain why women tend to feel less financially comfortable (31% vs 44% of men).

[12]SJP

The benefit of proactive planning

It's time to redress the gap in financial confidence. Wealth building is not just for the highest of earners – you can take ownership of your financial future by setting goals, investing and taking financial advice

The value of investments can go down as well as up and you may not get back the full amount you invested. The past is not a guide to future performance and past performance may not necessarily be repeated.

It is important to take professional advice before making any decision relating to your personal finances. Information within this newsletter is based on our current understanding of taxation and can be subject to change in future. It does not provide individual tailored investment advice and is for guidance only. Some rules may vary in different parts of the UK; please ask for details. We cannot assume legal liability for any errors or omissions it might contain. Levels and bases of, and reliefs from taxation are those currently applying or proposed and are subject to change; their value depends on the individual circumstances of the investor.

Changes in the rates of exchange may have an adverse effect on the value or price of an investment in sterling terms if it is denominated in a foreign currency. Taxation depends on individual circumstances as well as tax law and HMRC practice which can change.

The information contained within this newsletter is for information only purposes and does not constitute financial advice. The purpose of this newsletter is to provide technical and general guidance and should not be interpreted as a personal recommendation or advice.

The Financial Conduct Authority does not regulate advice on deposit accounts and some forms of tax advice.

All details are correct at time of writing – September 2026.